

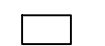

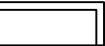



- SITE FURNISHINGS LEGEND**
-  CLUSTER MAILBOX UNIT (C.B.U.): 12-UNIT MODEL #3312; 16-UNIT MODEL #3316. COLOR TO BE FOREST GREEN. AVAILABLE FROM MAILBOXES.COM, SEE SHEET L5.0
  -  6' METAL BENCH: DUMOR #117-60, COLOR TO BE FOREST GREEN.
  -  DOG WASTE BAG DISPENSER: DOGIPOT QUICK STATION #1011-MINI, COLOR TO BE FOREST GREEN. INSTALL PER MANUFACTURER'S DETAILS.
  -  METAL TRASH/RECYCLING RECEPTACLE: DUMOR #436-40, COLOR TO BE BLACK.
  -  6' TALL WOOD GOOD NEIGHBOR FENCE, SEE DETAIL SHEET L5.0
  -  SPLIT RAIL WOOD FENCE: 2 RAILS, RED CEDAR OR REDWOOD, SEE DETAIL SHEET L5.0
  -  EXISTING TREE TO REMAIN

HILLSIDE AND ALL DISTURBED AREAS TO BE HYDROSEED WITH NATIVE GRASSES & WILDFLOWERS. SEED TO BE LEBALLISTER'S "HOLDFAST NATIVE BLEND" OR APPROVED EQUAL @ 50 LBS/ACRE [HTTP://LEBALLISTERS.COM/](http://leballisters.com/)

EXISTING 18" D.B.H. OAK TREE TO REMAIN AND BE PROTECTED, DRIPLINE TO BE FENCED OFF DURING CONSTRUCTION.

NO TREES ARE PROPOSED FOR REMOVAL

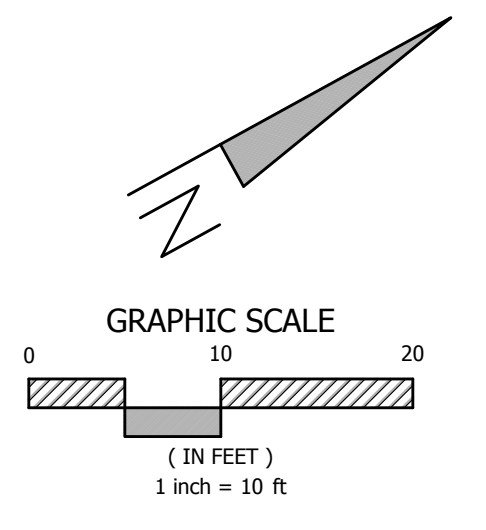

NOT FOR CONSTRUCTION

REV.	DESCRIPTION	BY	DATE

**BC ENGINEERING GROUP, INC.**  
**CIVIL ENGINEERING & LAND PLANNING**  
 www.bceengineeringgroup.com  
 Phone: 707.542.4321  
 418 B Street, Third Floor  
 Santa Rosa, CA 95401



SITE PLAN - LOT 4A  
 CONSTRUCTION DOCUMENTS  
 KAWANA MEADOWS  
 2650 FRANZ KAFKA AVENUE  
 SANTA ROSA, CA 95404

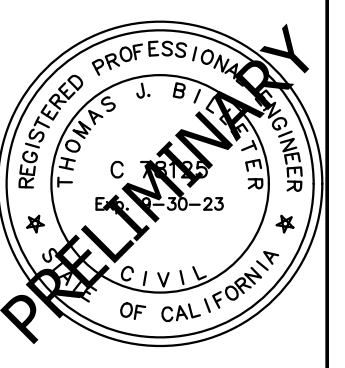

Date: 07/29/22  
 Job: 2109-21  
 Drawn: SK  
 Scale: AS SHOWN  
 APN:  
 Permit #:

Sheet:  
**L1.0**  
 1 of 9

**MWELI STATEMENT**

"I HAVE COMPLIED WITH THE CRITERIA OF THE ORDINANCE AND APPLIED THEM FOR THE EFFICIENT USE OF WATER IN THE LANDSCAPE PLAN"

*Stephen A. Kovanis* 07/29/2022  
 STEPHEN A. KOVANIS DATE  
 REGISTERED LANDSCAPE ARCHITECT #6197

**CITY OF SANTA ROSA STANDARD NOTES**

- UPON COMPLETION OF THE INSTALLATION, THE CONTRACTOR SHALL SUBMIT TO THE ENGINEERING DEVELOPMENT SERVICES INSPECTOR A COMPLETED AND SIGNED "CERTIFICATE OF COMPLETION" STATING THAT THE PROJECT HAS BEEN INSTALLED AS DESIGNED.
- THE CERTIFICATE OF COMPLETION SHALL BE ACCOMPANIED BY AN IRRIGATION AUDIT, IRRIGATION SCHEDULE AND MAINTENANCE SCHEDULE, AS DESCRIBED IN THE CITY ORDINANCE.
- A FINAL CITY INSPECTION SHALL BE PERFORMED. THE INSTALLATION CONTRACTOR SHALL ATTEND THIS INSPECTION AND MAKE ALL REQUIRED REPAIRS AND ADJUSTMENTS TO ACHIEVE APPROVAL AND COMPLETION FROM THE CITY. TO SCHEDULE AN INSPECTION, CONTACT ENGINEERING DEVELOPMENT SERVICES AT (707) 543-4611.

**PLANTING KEYNOTES**

- INSTALL PIPING IN COMMON TRENCH WHENEVER POSSIBLE. SOME PIPE SHOWN IN HARDSCAPE OR ADJACENT PROPERTY FOR GRAPHIC CLARITY ONLY
- KEEP TRENCHING OUTSIDE OF EXISTING TREE CANOPIES TO THE EXTENT POSSIBLE
- SEE SHEET L3.0 FOR IRRIGATION LEGEND, NOTES, & WATER BUDGET CALCULATIONS
- USE POINT SOURCE DRIP IRRIGATION FOR PLANT GROUPINGS WITH SPACING OF 4' OR MORE

**PLANTING NOTES**

- ALL WORK IS TO BE PERFORMED UNDER THE DIRECTION OF A LICENSED LANDSCAPE CONTRACTOR (C-27 LICENSE) OR CERTIFIED BY THE STATE OF CALIFORNIA FOR THE TYPE OF WORK SHOWN ON THE PLANS.
- A MINIMUM THREE INCH (3") LAYER OF SHREDDED WOOD MULCH (ARBOR MULCH) SHALL BE APPLIED ON ALL EXPOSED SOIL SURFACES OF PLANTING AREAS EXCEPT IN TURF AREAS, CREEPING OR ROOTING GROUNDCOVERS, OR DIRECT SEEDING APPLICATIONS WHERE MULCH IS CONTRAINDICATED. "GORILLA HAIR" REDWOOD MULCH IS PROHIBITED.
- FOR LANDSCAPE INSTALLATIONS, COMPOST AT A RATE OF A MINIMUM OF FOUR CUBIC YARDS PER 1,000 SQUARE FEET OF PERMEABLE AREA SHALL BE INCORPORATED TO A DEPTH OF SIX INCHES INTO THE SOIL. SOILS WITH GREATER THAN 6% ORGANIC MATTER IN THE TOP 6 INCHES OF SOIL ARE EXEMPT FROM ADDING COMPOST AND TILLING.
- CONTRACTOR IS TO SUBMIT SOIL SAMPLES FROM TYPICAL PLANTING AREAS TO A LABORATORY FOR ANALYSIS AND RECOMMENDATIONS. SOIL SAMPLING SHALL BE CONDUCTED IN ACCORDANCE WITH LABORATORY PROTOCOL, INCLUDING PROTOCOLS REGARDING ADEQUATE SAMPLING DEPTH FOR THE INTENDED PLANTS. THE SOIL ANALYSIS SHALL INCLUDE:
  - SOIL TEXTURE
  - INFILTRATION RATE DETERMINED BY LABORATORY TEST OR SOIL TEXTURE INFILTRATION RATE TABLE
  - PH
  - TOTAL SOLUBLE SALTS
  - SODIUM
  - PERCENT ORGANIC MATTER
  - RECOMMENDATIONS
- SOIL AMENDMENTS SHALL BE INCORPORATED ACCORDING TO RECOMMENDATIONS OF THE SOIL REPORT AND WHAT IS APPROPRIATE FOR THE PLANTS SELECTED.
- PRIOR TO THE PLANTING OF ANY MATERIALS, COMPACTED SOILS SHALL BE TRANSFORMED TO A FRIABLE CONDITION. ON ENGINEERED SLOPES, ONLY AMENDED PLANTING HOLES NEED MEET THIS REQUIREMENT.
- SUBMITTALS ARE REQUIRED. CONTRACTOR SHALL PROVIDE SUBMITTALS OR SAMPLES OF ALL SPECIMEN TREES (PICTURES WITH HUMAN SCALE), SOIL AMENDMENTS, MULCH, TREE STAKES AND TIES, EDGING PRODUCTS, AND OTHER MATERIALS.
- PLANTS SHALL BE OF QUALITY NURSERY STOCK, FREE OF PESTS AND DISEASES, AND CONFORM TO THE SIZE SPECIFICATIONS OF THE PLANT LEGEND AND THE LATEST EDITION OF THE AMERICAN NURSERYMAN STANDARDS. PLANTS SHALL BE SUFFICIENTLY ROOTED TO THE EDGE OF THE CONTAINER. PLANTS OBSERVED WITH A ROOT-BOUND CONDITION OR SHOWING ANY SIGNS OF GIRDLING SHALL BE REJECTED.
- ALL PLANT LOCATIONS SHOWN ARE DIAGRAMMATIC AND SHALL BE CONFIRMED IN THE FIELD BY THE LANDSCAPE ARCHITECT. PROVIDE 48 HOURS ADVANCE NOTICE TO SCHEDULE SITE VISITS. CONTRACTOR IS TO ADJUST ALL PLANTING WITH UTILITY LOCATIONS OR OTHER OBSTACLES NOT SHOWN ON THESE PLANS. ANY CONFLICTS BETWEEN LOCATIONS OF PROPOSED PLANTING AND UTILITIES OR OTHER OBSTRUCTIONS ARE TO BE CALLED TO THE ATTENTION OF THE LANDSCAPE ARCHITECT.
- PLANT QUANTITIES ARE FOR INFORMATIONAL USE ONLY. IN THE CASE OF ANY DISCREPANCIES BETWEEN PLANT QUANTITIES AND SYMBOLS SHOWN, THE PLANTING PLAN SHALL GOVERN. NOTIFY THE LANDSCAPE ARCHITECT IF CLARIFICATION IS NEEDED. THE CONTRACTOR SHALL BE RESPONSIBLE FOR ALL PLANTS AS SHOWN ON THE DRAWINGS.
- PLANTS ARE TO BE INSTALLED IN A TRIANGULAR SPACING PATTERN UNLESS OTHERWISE NOTED.
- NURSERY TRAINING STAKES SHALL BE REMOVED AT THE TIME OF PLANTING. BACKFILL HOLES WITH AMENDED PLANTING SOIL. TREES AND OTHER PLANTINGS THAT REQUIRE STAKING SHALL BE INSTALLED PER DETAIL.
- TREES SHALL BE CAPABLE OF SUPPORTING THEMSELVES WHEN STAKED. TREES WHICH HAVE BEEN "TOPPED" OR CUT ALONG THE LEAD TRUNK WILL BE REJECTED. TREES CLOSER THAN 8' TO PAVEMENTS OR FOUNDATIONS SHALL HAVE A ROOT BARRIER INSTALLED PER DETAIL.
- THE CONTRACTOR SHALL MAINTAIN AND MONITOR THE LANDSCAPE INSTALLATION FOR 60 DAYS UPON FINAL ACCEPTANCE. PLANTS IN AN UNHEALTHY OR DISTRESSED STATE SHALL BE REPLACED AT THE SAME SIZE AND SPECIFICATION AS THE ORIGINAL AT NO ADDITIONAL COST TO THE OWNER. ALL TREES SHALL BE GUARANTEED FOR ONE YEAR AND ALL SHRUBS AND GROUND COVER SHALL BE GUARANTEED FOR 6 MONTHS UPON FINAL ACCEPTANCE.
- A REGULAR MAINTENANCE SCHEDULE SHALL BE SUBMITTED WITH THE CERTIFICATE OF COMPLETION. A REGULAR MAINTENANCE SCHEDULE SHALL INCLUDE, BUT NOT BE LIMITED TO, ROUTINE INSPECTION; AERATING AND DETHATCHING TURF AREAS; TOPDRESSING WITH COMPOST, REPLENISHING MULCH; FERTILIZING; PRUNING; WEEDING IN ALL LANDSCAPE AREAS.

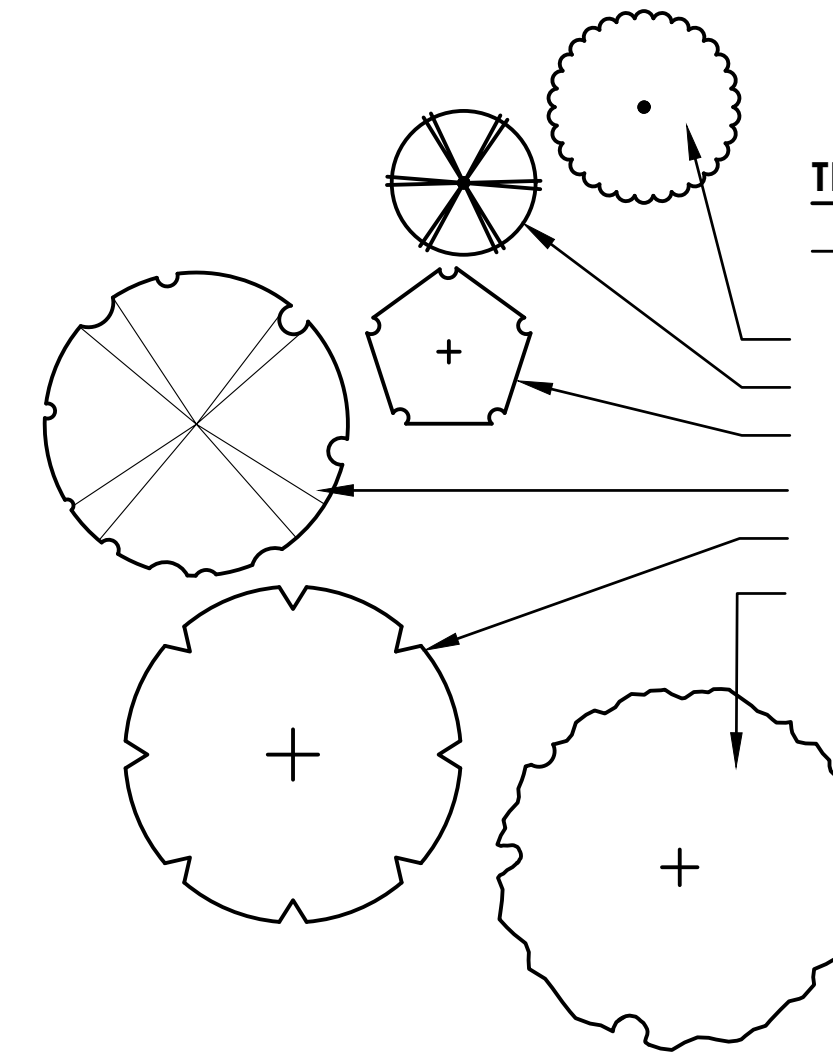

**TREE LEGEND**

BOTANICAL NAME / COMMON NAME	WUCOLS	SIZE	QTY.	COMMENTS
<b>TREES</b>				
GINKGO B. 'PRINCETON SENTRY' / 'PRINCETON SENTRY' MAIDEN HAIR	M	24" BOX	3	STANDARD TREE FORM, MATCHED HEIGHT
LAGERSTROEMIA 'MUSKOGEE' / 'MUSKOGEE' CRAPE MYRTLE	L	24" BOX	3	STANDARD TREE FORM, MATCHED HEIGHT
LAGERSTROEMIA 'NATCHEZ' / 'NATCHEZ' CRAPE MYRTLE	L	24" BOX	2	STANDARD TREE FORM, MATCHED HEIGHT
PLATANUS x. 'BLOODGOOD' / 'BLOODGOOD' PLANE TREE	M	24" BOX	3	STANDARD TREE FORM, MATCHED HEIGHT
QUERCUS AGRIFOLIA / COAST LIVE OAK	VL	24" BOX	6	STANDARD TREE FORM, MATCHED HEIGHT
QUERCUS LOBATA / VALLEY OAK	L	24" BOX	3	STANDARD TREE FORM, MATCHED HEIGHT

**PLANTING LEGEND**

BOTANICAL NAME / COMMON NAME	WUCOLS	SIZE	QTY.	COMMENTS
<b>SHRUBS</b>				
ARCTOSTAPHYLOS 'HOWARD MCMINN' / MANZANITA	L	5 GAL	28	8' O.C. SPACING
CERCIS OCCIDENTALIS / WESTERN REDBUD	VL	15 GAL	3	10' O.C. SPACING
DODONAEA V. 'PURPUREA' / PURPLE HOP BUSH	L	15 GAL	5	9' O.C. SPACING
LAVANDULA x1. 'PROVENCE' / 'PROVENCE' LAVENDER	L	5 GAL	22	4' O.C. SPACING
PHLOMIS FRUTICOSA / JERUSALEM SAGE	L	5 GAL	23	6' O.C. SPACING
PHORMIUM 'MAORI MAIDEN' / 'MAORI MAIDEN' NEW ZEALAND FLAX	L	5 GAL	24	5' O.C. SPACING
SALVIA C. 'ALLEN CHICKERING' / 'ALLEN CHICKERING' SAGE	L	5 GAL	25	6' O.C. SPACING
SALVIA G. 'LIPSTICK' / 'LIPSTICK' SAGE	L	5 GAL	21	5' O.C. SPACING
WESTRINGIA F. 'MORNING LIGHT' / COAST ROSEMARY	L	5 GAL	24	3' O.C. SPACING
<b>GROUNDCOVERS &amp; PERENNIALS</b>				
ACHILLEA 'MOONSHINE' / YARROW	L	1 GAL	15	3' O.C. SPACING
ARCTOSTAPHYLOS 'PACIFIC MIST' / 'PACIFIC MIST' MANZANITA	L	5 GAL	19	6' O.C. SPACING
CEANOTHUS 'YANKEE POINT' / CA. LILAC	L	5 GAL	36	8' O.C. SPACING
EPILOBIUM C. 'CALISTOGA' / 'CALISTOGA' CA FUCHSIA	L	1 GAL	16	3' O.C. SPACING
GREVILLEA 'COASTAL GEM' / 'COASTAL GEM' GREVILLEA	L	5 GAL	23	5' O.C. SPACING
KNIPHOFIA 'FLAMENCO' / 'FLAMENCO' TORCH LILY	L	1 GAL	13	2' O.C. SPACING
LOMANDRA 'LIME TUFF' / 'LIME TUFF' MAT RUSH	L	1 GAL	52	3' O.C. SPACING
NEPETA 'WALKER'S LOW' / 'WALKER'S LOW' CAMMINT	L	1 GAL	44	3' O.C. SPACING
SALVIA 'MRS. BEARD' / 'MRS. BEARD' CREEPING SAGE	L	5 GAL	27	6' O.C. SPACING
TEUCRIUM CHAMAEDRYS / GERMANDER	L	1 GAL	33	3' O.C. SPACING
<b>GRASSES &amp; GRASS-LIKE</b>				
FESTUCA CALIFORNICA / CA. FESCUE	L	1 GAL	89	3' O.C. SPACING
FESTUCA IDAHOENSIS / BLUE FESCUE	L	1 GAL	74	2' O.C. SPACING
LEYMUS 'CANYON PRINCE' / GIANT WILD RYE	L	1 GAL	43	3' O.C. SPACING
MUHLENBERGIA RIGENS / DEER GRASS	L	1 GAL	110	4' O.C. SPACING
<b>TURF LAWN</b>				
CALIFORNIA NATIVE MOW FREE SOD	L	SOD	--	FROM DELTA BLUEGRASS CO.
CONSISTING OF: FESTUCA OCCIDENTALIS / WESTERN MOKELUME FESCUE FESTUCA IDAHOENSIS / IDAHO FESCUE FESTUCA RUBRA / MOLATE BLUE FESCUE				INSTALL PER MFG'S RECOMMENDATIONS
<b>BIOFILTRATION PLANTERS</b>				
CALIFORNIA NATIVE BIOFILTRATION SOD	L	SOD	--	FROM DELTA BLUEGRASS CO.
CONSISTING OF: HORDEUM BRACHYANTHERUM / MEADOW BARLEY HORDEUM CALIFORNICUM / CALIFORNIA BARLEY FESTUCA RUBRA / MOLATE FESCUE NASSELLA PULCHRA / PURPLE NEEDLEGRASS				INSTALL PER MFG'S RECOMMENDATIONS

REV.	DESCRIPTION	BY	DATE

**BC ENGINEERING GROUP, INC.**  
**CIVIL ENGINEERING & LAND PLANNING**  
 www.bceengineeringgroup.com  
 Phone: 707.542.4321  
 418 B Street, Third Floor  
 Santa Rosa, CA 95401

**NOTES & PLANTING LEGEND**  
**CONSTRUCTION DOCUMENTS**  
**KAWANA MEADOWS**  
 2650 FRANZ KAFKA AVENUE  
 SANTA ROSA, CA 95404

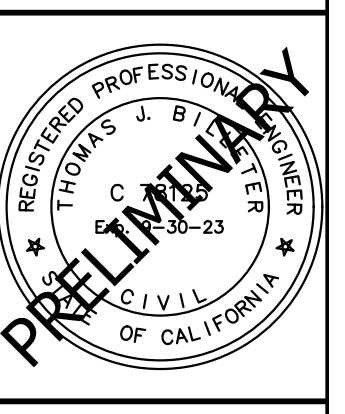

Date:	07/29/22
Job:	2109-21
Drawn:	SK
Scale:	AS SHOWN
APN:	
Permit #:	
Sheet:	<b>L2.0</b> 2 of 9

NOT FOR CONSTRUCTION

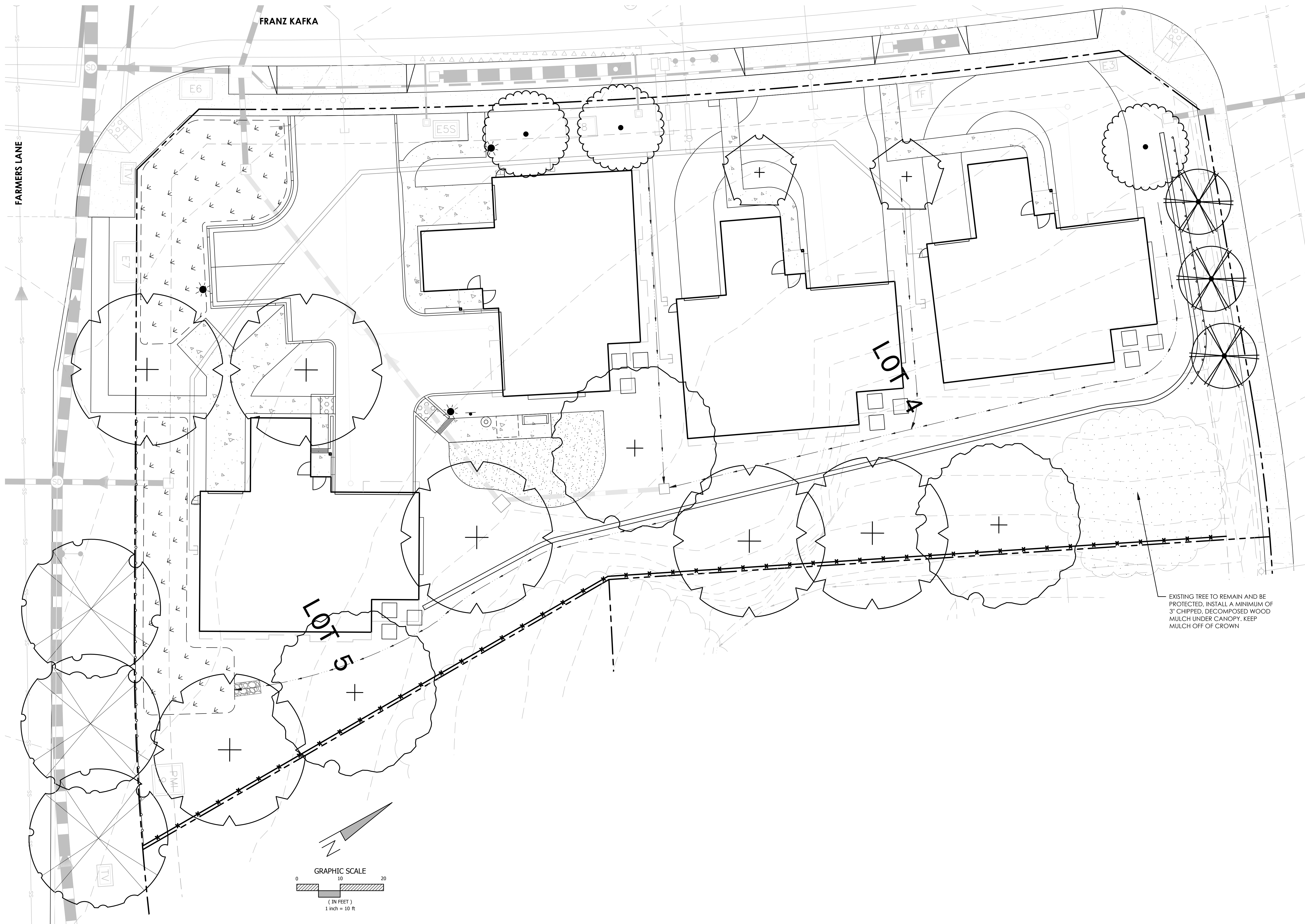

EXISTING TREE TO REMAIN AND BE PROTECTED. INSTALL A MINIMUM OF 3" CHIPPED, DECOMPOSED WOOD MULCH UNDER CANOPY. KEEP MULCH OFF OF CROWN

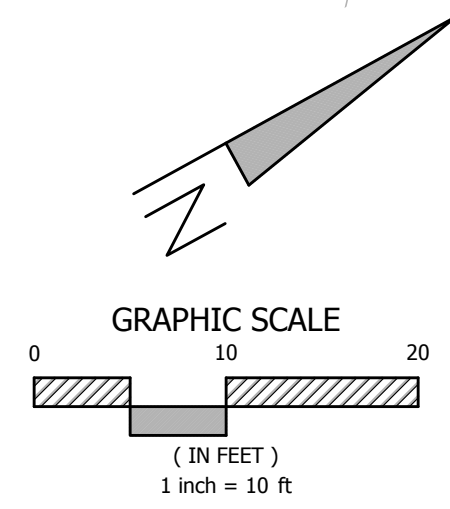

REV.	DESCRIPTION	BY	DATE

**BC ENGINEERING GROUP, INC.**  
**CIVIL ENGINEERING & LAND PLANNING**  
 www.bceengineeringgroup.com  
 Phone: 707.542.4321  
 418 B Street, Third Floor  
 Santa Rosa, CA 95401



OVERALL TREE PLAN - LOT 4A  
 CONSTRUCTION DOCUMENTS  
 KAWANA MEADOWS  
 2650 FRANZ KAFKA AVENUE  
 SANTA ROSA, CA 95404

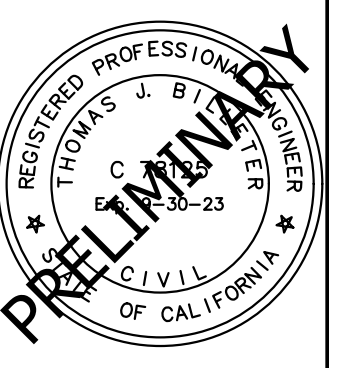

Date: 07/29/22  
 Job: 2109-21  
 Drawn: SK  
 Scale: AS SHOWN  
 APN:  
 Permit #:  
 Sheet:

**L2.1**  
 3 of 9

NOT FOR CONSTRUCTION

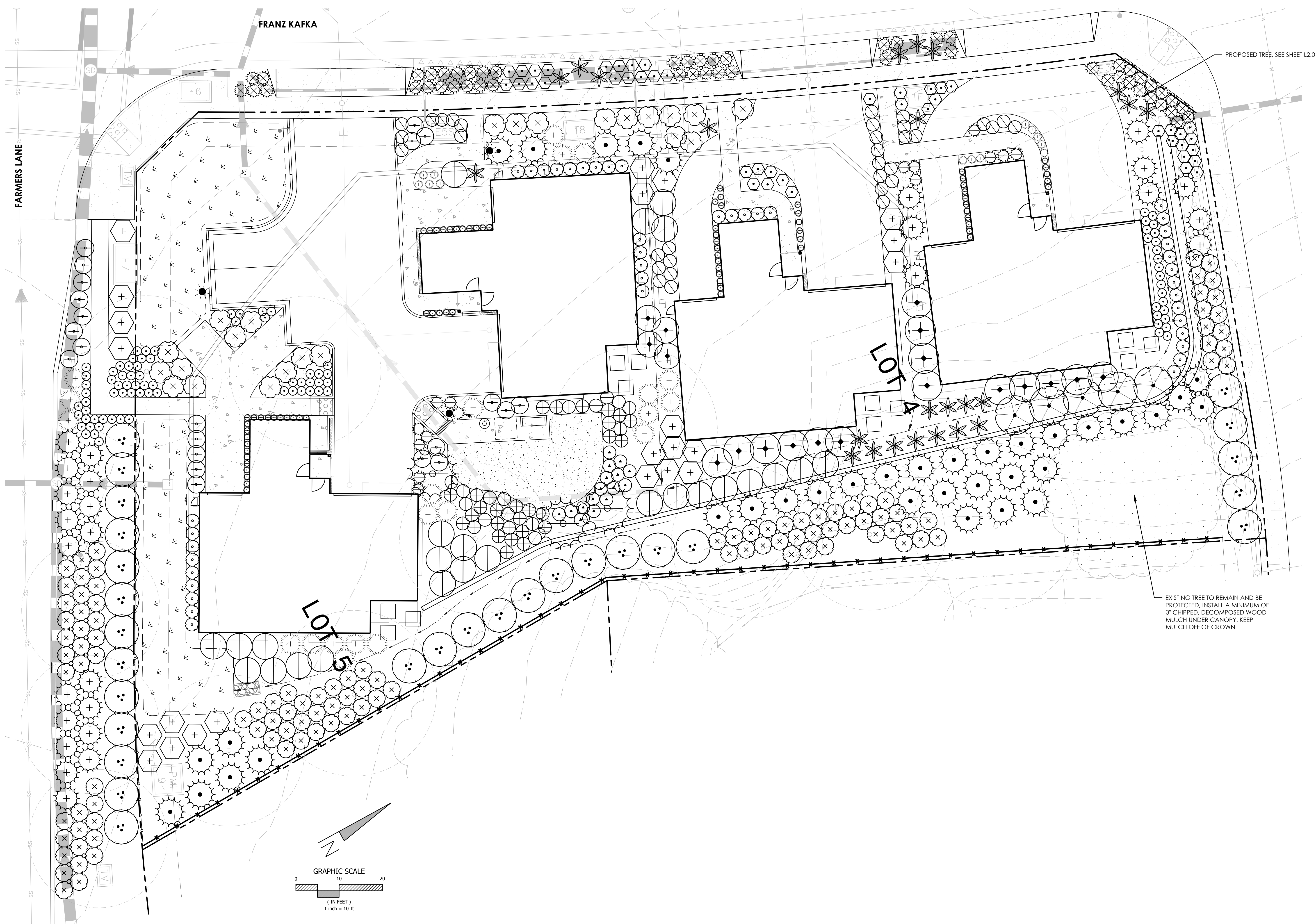

REV.	DESCRIPTION	BY	DATE

BC ENGINEERING GROUP, INC.  
 CIVIL ENGINEERING & LAND PLANNING  
 www.bceengineeringgroup.com  
 Phone: 707.542.4321  
 418 B Street, Third Floor  
 Santa Rosa, CA 95401

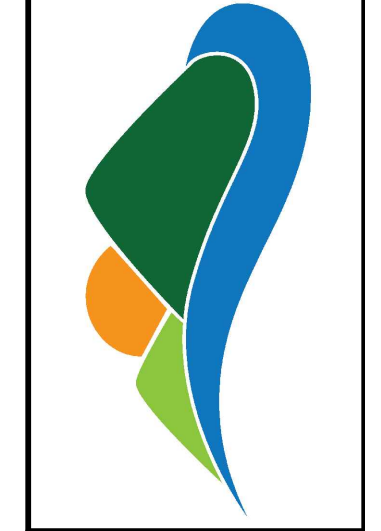

PLANTING PLAN - LOT 4A  
 CONSTRUCTION DOCUMENTS  
 KAWANA MEADOWS  
 2650 FRANZ KAFKA AVENUE  
 SANTA ROSA, CA 95404

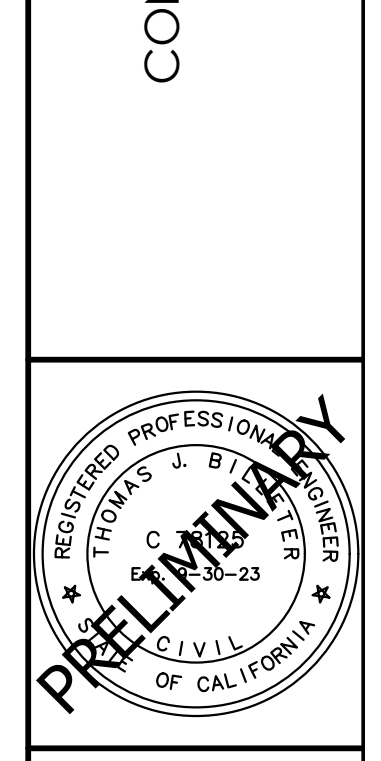

Date: 07/29/22  
 Job: 2109-21  
 Drawn: SK  
 Scale: AS SHOWN  
 APN:  
 Permit #:

Sheet: **L2.2**  
 4 of 9

NOT FOR CONSTRUCTION

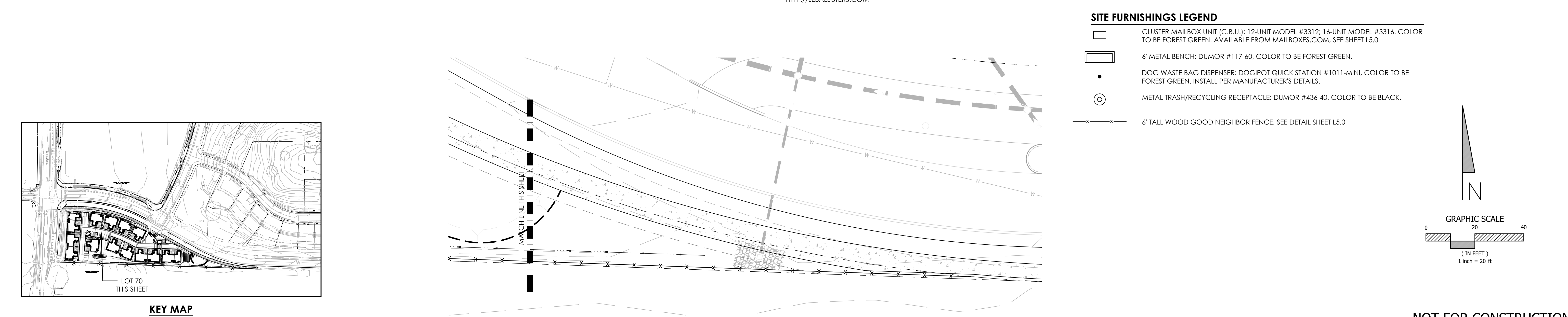

REV.	DESCRIPTION	BY	DATE

BC ENGINEERING GROUP, INC.  
 CIVIL ENGINEERING & LAND PLANNING  
 www.bceengineeringgroup.com  
 Phone: 707.542.4321  
 418 B Street, Third Floor  
 Santa Rosa, CA 95401

SITE PLAN - LOT 70  
 CONSTRUCTION DOCUMENTS  
 KAWANA MEADOWS  
 2650 FRANZ KAFKA AVENUE  
 SANTA ROSA, CA 95404



Date: 07/26/22  
 Job: 2109-21  
 Drawn: SK  
 Scale: AS SHOWN  
 APN:  
 Permit #:  
 Sheet: **L1.0**  
 1 of 10

NOT FOR CONSTRUCTION

**MWELI STATEMENT**

"I HAVE COMPLIED WITH THE CRITERIA OF THE ORDINANCE AND APPLIED THEM FOR THE EFFICIENT USE OF WATER IN THE LANDSCAPE PLAN"

*Thomas Billetter* 7/29/2022  
 THOMAS BILLETTER DATE  
 PROFESSIONAL CIVIL ENGINEER #78125

**CITY OF SANTA ROSA STANDARD NOTES**

- UPON COMPLETION OF THE INSTALLATION, THE CONTRACTOR SHALL SUBMIT TO THE ENGINEERING DEVELOPMENT SERVICES INSPECTOR A COMPLETED AND SIGNED "CERTIFICATE OF COMPLETION" STATING THAT THE PROJECT HAS BEEN INSTALLED AS DESIGNED.
- THE CERTIFICATE OF COMPLETION SHALL BE ACCOMPANIED BY AN IRRIGATION AUDIT, IRRIGATION SCHEDULE AND MAINTENANCE SCHEDULE, AS DESCRIBED IN THE CITY ORDINANCE.
- A FINAL CITY INSPECTION SHALL BE PERFORMED. THE INSTALLATION CONTRACTOR SHALL ATTEND THIS INSPECTION AND MAKE ALL REQUIRED REPAIRS AND ADJUSTMENTS TO ACHIEVE APPROVAL AND COMPLETION FROM THE CITY. TO SCHEDULE AN INSPECTION, CONTACT ENGINEERING DEVELOPMENT SERVICES AT (707) 543-4611.

**PLANTING KEYNOTES**

- INSTALL PIPING IN COMMON TRENCH WHENEVER POSSIBLE. SOME PIPE SHOWN IN HARDSCAPE OR ADJACENT PROPERTY FOR GRAPHIC CLARITY ONLY
- KEEP TRENCHING OUTSIDE OF EXISTING TREE CANOPIES TO THE EXTENT POSSIBLE
- SEE SHEET L3.0 FOR IRRIGATION LEGEND, NOTES, & WATER BUDGET CALCULATIONS
- USE POINT SOURCE DRIP IRRIGATION FOR PLANT GROUPINGS WITH SPACING OF 4' OR MORE

**PLANTING NOTES**

- ALL WORK IS TO BE PERFORMED UNDER THE DIRECTION OF A LICENSED LANDSCAPE CONTRACTOR (C-27 LICENSE) OR CERTIFIED BY THE STATE OF CALIFORNIA FOR THE TYPE OF WORK SHOWN ON THE PLANS.
- A MINIMUM THREE INCH (3") LAYER OF SHREDDED WOOD MULCH (ARBOR MULCH) SHALL BE APPLIED ON ALL EXPOSED SOIL SURFACES OF PLANTING AREAS EXCEPT IN TURF AREAS, CREEPING OR ROOTING GROUNDCOVERS, OR DIRECT SEEDING APPLICATIONS WHERE MULCH IS CONTRAINDICATED. "GORILLA HAIR" REDWOOD MULCH IS PROHIBITED.
- FOR LANDSCAPE INSTALLATIONS, COMPOST AT A RATE OF A MINIMUM OF FOUR CUBIC YARDS PER 1,000 SQUARE FEET OF PERMEABLE AREA SHALL BE INCORPORATED TO A DEPTH OF SIX INCHES INTO THE SOIL. SOILS WITH GREATER THAN 6% ORGANIC MATTER IN THE TOP 6 INCHES OF SOIL ARE EXEMPT FROM ADDING COMPOST AND TILLING.
- CONTRACTOR IS TO SUBMIT SOIL SAMPLES FROM TYPICAL PLANTING AREAS TO A LABORATORY FOR ANALYSIS AND RECOMMENDATIONS. SOIL SAMPLING SHALL BE CONDUCTED IN ACCORDANCE WITH LABORATORY PROTOCOL, INCLUDING PROTOCOLS REGARDING ADEQUATE SAMPLING DEPTH FOR THE INTENDED PLANTS. THE SOIL ANALYSIS SHALL INCLUDE:
  - SOIL TEXTURE
  - INFILTRATION RATE DETERMINED BY LABORATORY TEST OR SOIL TEXTURE INFILTRATION RATE TABLE
  - PH
  - TOTAL SOLUBLE SALTS
  - SODIUM
  - PERCENT ORGANIC MATTER
  - RECOMMENDATIONS
- SOIL AMENDMENTS SHALL BE INCORPORATED ACCORDING TO RECOMMENDATIONS OF THE SOIL REPORT AND WHAT IS APPROPRIATE FOR THE PLANTS SELECTED.
- PRIOR TO THE PLANTING OF ANY MATERIALS, COMPACTED SOILS SHALL BE TRANSFORMED TO A FRIABLE CONDITION. ON ENGINEERED SLOPES, ONLY AMENDED PLANTING HOLES NEED MEET THIS REQUIREMENT.
- SUBMITTALS ARE REQUIRED. CONTRACTOR SHALL PROVIDE SUBMITTALS OR SAMPLES OF ALL SPECIMEN TREES (PICTURES WITH HUMAN SCALE), SOIL AMENDMENTS, MULCH, TREE STAKES AND TIES, EDGING PRODUCTS, AND OTHER MATERIALS.
- PLANTS SHALL BE OF QUALITY NURSERY STOCK, FREE OF PESTS AND DISEASES, AND CONFORM TO THE SIZE SPECIFICATIONS OF THE PLANT LEGEND AND THE LATEST EDITION OF THE AMERICAN NURSERYMAN STANDARDS. PLANTS SHALL BE SUFFICIENTLY ROOTED TO THE EDGE OF THE CONTAINER. PLANTS OBSERVED WITH A ROOT-BOUND CONDITION OR SHOWING ANY SIGNS OF GIRDLING SHALL BE REJECTED.
- ALL PLANT LOCATIONS SHOWN ARE DIAGRAMMATIC AND SHALL BE CONFIRMED IN THE FIELD BY THE LANDSCAPE ARCHITECT, PROVIDE 48 HOURS ADVANCE NOTICE TO SCHEDULE SITE VISITS. CONTRACTOR IS TO ADJUST ALL PLANTING WITH UTILITY LOCATIONS OR OTHER OBSTACLES NOT SHOWN ON THESE PLANS. ANY CONFLICTS BETWEEN LOCATIONS OF PROPOSED PLANTING AND UTILITIES OR OTHER OBSTRUCTIONS ARE TO BE CALLED TO THE ATTENTION OF THE LANDSCAPE ARCHITECT.
- PLANT QUANTITIES ARE FOR INFORMATIONAL USE ONLY. IN THE CASE OF ANY DISCREPANCIES BETWEEN PLANT QUANTITIES AND SYMBOLS SHOWN, THE PLANTING PLAN SHALL GOVERN. NOTIFY THE LANDSCAPE ARCHITECT IF CLARIFICATION IS NEEDED. THE CONTRACTOR SHALL BE RESPONSIBLE FOR ALL PLANTS AS SHOWN ON THE DRAWINGS.
- PLANTS ARE TO BE INSTALLED IN A TRIANGULAR SPACING PATTERN UNLESS OTHERWISE NOTED.
- NURSERY TRAINING STAKES SHALL BE REMOVED AT THE TIME OF PLANTING. BACKFILL HOLES WITH AMENDED PLANTING SOIL. TREES AND OTHER PLANTINGS THAT REQUIRE STAKING SHALL BE INSTALLED PER DETAIL.
- TREES SHALL BE CAPABLE OF SUPPORTING THEMSELVES WHEN STAKED. TREES WHICH HAVE BEEN "TOPPED" OR CUT ALONG THE LEAD TRUNK WILL BE REJECTED. TREES CLOSER THAN 8' TO PAVEMENTS OR FOUNDATIONS SHALL HAVE A ROOT BARRIER INSTALLED PER DETAIL.
- THE CONTRACTOR SHALL MAINTAIN AND MONITOR THE LANDSCAPE INSTALLATION FOR 60 DAYS UPON FINAL ACCEPTANCE. PLANTS IN AN UNHEALTHY OR DISTRESSED STATE SHALL BE REPLACED AT THE SAME SIZE AND SPECIFICATION AS THE ORIGINAL AT NO ADDITIONAL COST TO THE OWNER. ALL TREES SHALL BE GUARANTEED FOR ONE YEAR AND ALL SHRUBS AND GROUND COVER SHALL BE GUARANTEED FOR 6 MONTHS UPON FINAL ACCEPTANCE.
- A REGULAR MAINTENANCE SCHEDULE SHALL BE SUBMITTED WITH THE CERTIFICATE OF COMPLETION. A REGULAR MAINTENANCE SCHEDULE SHALL INCLUDE, BUT NOT BE LIMITED TO, ROUTINE INSPECTION; AERATING AND DETHATCHING TURF AREAS; TOPDRESSING WITH COMPOST, REPLENISHING MULCH; FERTILIZING; PRUNING; WEEDING IN ALL LANDSCAPE AREAS.

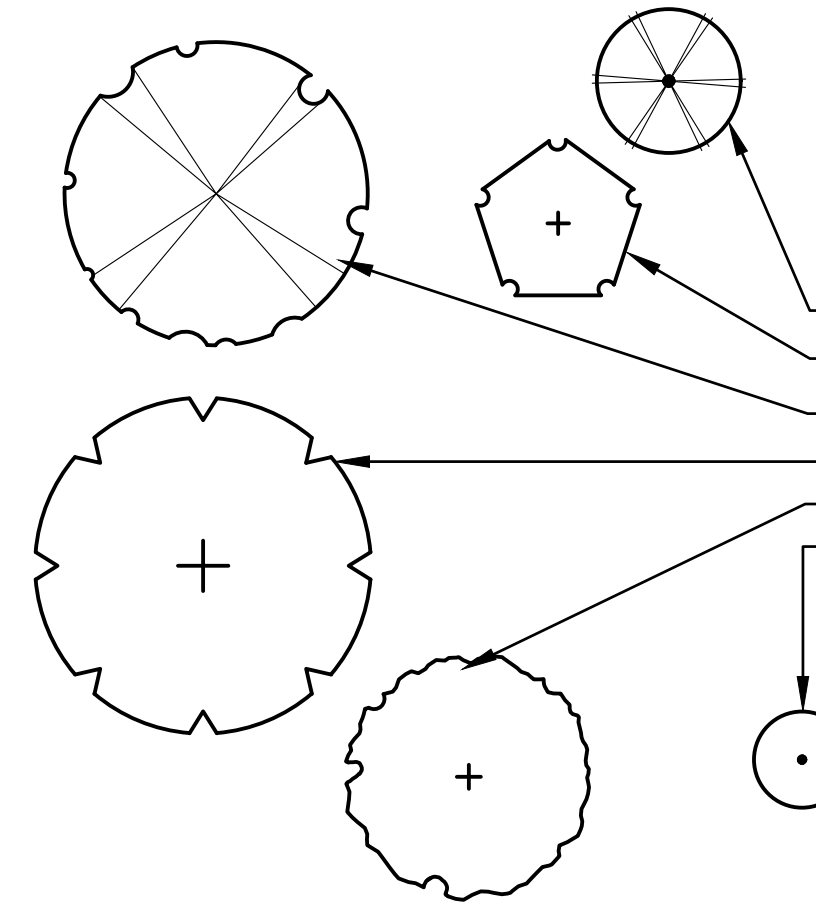

**TREE LEGEND**

BOTANICAL NAME / COMMON NAME	WUCOLS	SIZE	QTY.	COMMENTS
<b>TREES</b>				
LAGERSTROEMIA 'MUSKOGEE' / 'MUSKOGEE' CRAPE MYRTLE	L	24" BOX	8	STANDARD TREE FORM, MATCHED HEIGHT
LAGERSTROEMIA 'NATCHEZ' / 'NATCHEZ' CRAPE MYRTLE	L	24" BOX	5	STANDARD TREE FORM, MATCHED HEIGHT
PLATANUS x. 'BLOODGOOD' / 'BLOODGOOD' PLANE TREE	M	24" BOX	19	STANDARD TREE FORM, MATCHED HEIGHT
QUERCUS AGRIFOLIA / COAST LIVE OAK	VL	24" BOX	13	STANDARD TREE FORM, MATCHED HEIGHT
QUERCUS LOBATA / VALLEY OAK	L	24" BOX	3	STANDARD TREE FORM, MATCHED HEIGHT
MAGNOLIA 'LITTLE GEM' / LITTLE GEM MAGNOLIA	M	24" BOX	21	STANDARD TREE FORM, MATCHED HEIGHT

**PLANTING LEGEND**

BOTANICAL NAME / COMMON NAME	WUCOLS	SIZE	QTY.	COMMENTS
<b>SHRUBS</b>				
CEANOTHUS 'CONCHA' / CONCHA CA. LILAC	L	5 GAL	73	7' O.C. SPACING
LAVANDULA x.l. 'PROVENCE' / 'PROVENCE' LAVENDER	L	5 GAL	47	4' O.C. SPACING
PHLOMIS FRUTICOSA / JERUSALEM SAGE	L	5 GAL	43	6' O.C. SPACING
PHORMIUM 'MAORI MAIDEN' / 'MAORI MAIDEN' NEW ZEALAND FLAX	L	5 GAL	120	5' O.C. SPACING
RHAMNUS C. 'EVE CASE' / 'EVE CASE' COFFEEBERRY	L	5 GAL	81	7' O.C. SPACING
SALVIA C. 'ALLEN CHICKERING' / 'ALLEN CHICKERING' SAGE	L	5 GAL	37	6' O.C. SPACING
SALVIA G. 'LIPSTICK' / 'LIPSTICK' SAGE	L	5 GAL	26	5' O.C. SPACING
WESTRINGIA F. 'MORNING LIGHT' / COAST ROSEMARY	L	5 GAL	20	3' O.C. SPACING
<b>GROUNDCOVERS &amp; PERENNIALS</b>				
ACHILLEA 'MOONSHINE' / YARROW	L	1 GAL	42	3' O.C. SPACING
ARCTOSTAPHYLOS 'PACIFIC MIST' / 'PACIFIC MIST' MANZANITA	L	5 GAL	125	6' O.C. SPACING
CEANOTHUS 'YANKEE POINT' / CA. LILAC	L	5 GAL	27	8' O.C. SPACING
COREOPSIS 'NANA' / DWARF TICKSEED	L	1 GAL	151	1' O.C. SPACING
EPILOBIUM C. 'CALISTOGA' / 'CALISTOGA' CA FUCHSIA	L	1 GAL	109	3' O.C. SPACING
KNIPHOFIA 'FLAMENCO' / 'FLAMENCO' TORCH LILY	L	1 GAL	60	2' O.C. SPACING
LOMANDRA 'LIME TUFF' / 'LIME TUFF' MAT RUSH	L	1 GAL	113	3' O.C. SPACING
NEPETA 'WALKER'S LOW' / 'WALKER'S LOW' CAMMINT	L	1 GAL	80	3' O.C. SPACING
SALVIA 'MRS. BEARD' / 'MRS. BEARD' CREEPING SAGE	L	5 GAL	87	6' O.C. SPACING
TEUCRIUM CHAMAEDRYIS / GERMANDER	L	1 GAL	189	3' O.C. SPACING
<b>GRASSES &amp; GRASS-LIKE</b>				
FESTUCA IDAHOENSIS / BLUE FESCUE	L	1 GAL	184	2' O.C. SPACING
LEYMUS 'CANYON PRINCE' / GIANT WILD RYE	L	1 GAL	128	3' O.C. SPACING
MUHLENBERGIA RIGENS / DEER GRASS	L	1 GAL	316	4' O.C. SPACING
<b>TURF LAWN</b>				
CALIFORNIA NATIVE MOW FREE SOD	L	SOD	-	FROM DELTA BLUEGRASS CO.
CONSISTING OF: FESTUCA OCCIDENTALIS / WESTERN MOKELUME FESCUE FESTUCA IDAHOENSIS / IDAHO FESCUE FESTUCA RUBRA / MOLATE BLUE FESCUE				INSTALL PER MFG'S RECOMMENDATIONS
<b>BIOFILTRATION PLANTERS</b>				
CALIFORNIA NATIVE BIOFILTRATION SOD	L	SOD	-	FROM DELTA BLUEGRASS CO.
CONSISTING OF: HORDEUM BRACHYANTHERUM / MEADOW BARLEY HORDEUM CALIFORNICUM / CALIFORNIA BARLEY FESTUCA RUBRA / MOLATE FESCUE NASSELLA PULCHRA / PURPLE NEEDLEGRASS				INSTALL PER MFG'S RECOMMENDATIONS

DATE	
BY	
DESCRIPTION	
REV.	

BC ENGINEERING GROUP, INC.  
 CIVIL ENGINEERING & LAND PLANNING  
 www.bceengineeringgroup.com  
 Phone: 707.542.4321  
 418 B Street, Third Floor  
 Santa Rosa, CA 95401

NOTES & PLANTING LEGEND  
 CONSTRUCTION DOCUMENTS  
 KAWANA MEADOWS  
 2650 FRANZ KAFKA AVENUE  
 SANTA ROSA, CA 95404

REGISTERED PROFESSIONAL ENGINEER  
 THOMAS J. BILLETTER  
 CIVIL  
 OF CALIFORNIA  
 07-26-23

Date: 07/26/22  
 Job: 2109-21  
 Drawn: SK  
 Scale: AS SHOWN  
 APN:  
 Permit #:  
 Sheet: L2.0  
 2 of 10

NOT FOR CONSTRUCTION

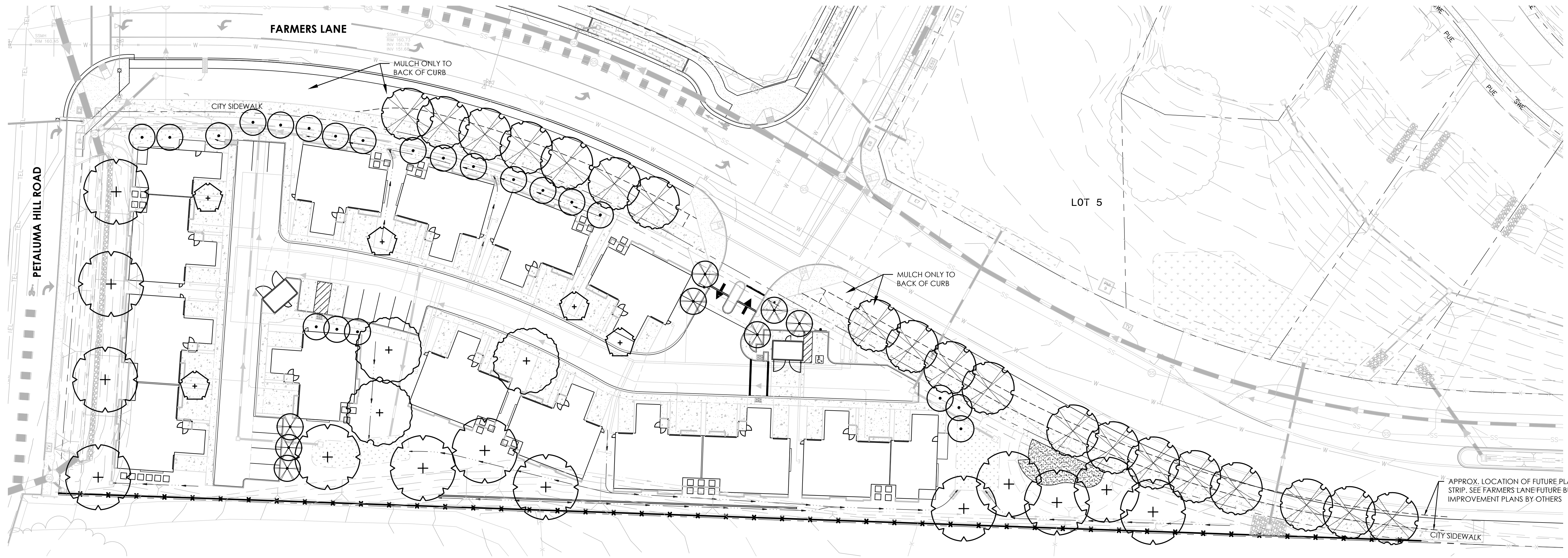

REV.	DESCRIPTION	BY	DATE

**BC ENGINEERING GROUP, INC.**  
**CIVIL ENGINEERING & LAND PLANNING**  
 www.bceengineeringgroup.com  
 Phone: 707.542.4321  
 418 B Street, Third Floor  
 Santa Rosa, CA 95401



OVERALL TREE PLAN - LOT 70  
 CONSTRUCTION DOCUMENTS  
 KAWANA MEADOWS  
 2650 FRANZ KAFKA AVENUE  
 SANTA ROSA, CA 95404

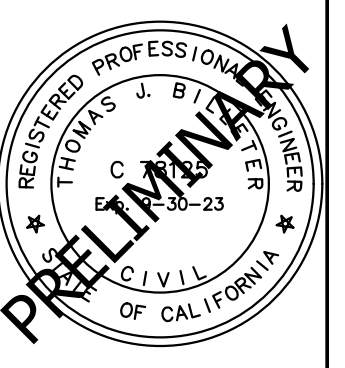

Date: 07/26/22  
 Job: 2109-21  
 Drawn: SK  
 Scale: AS SHOWN  
 APN:  
 Permit #:

Sheet: **L2.1**  
 3 of 10

NOT FOR CONSTRUCTION

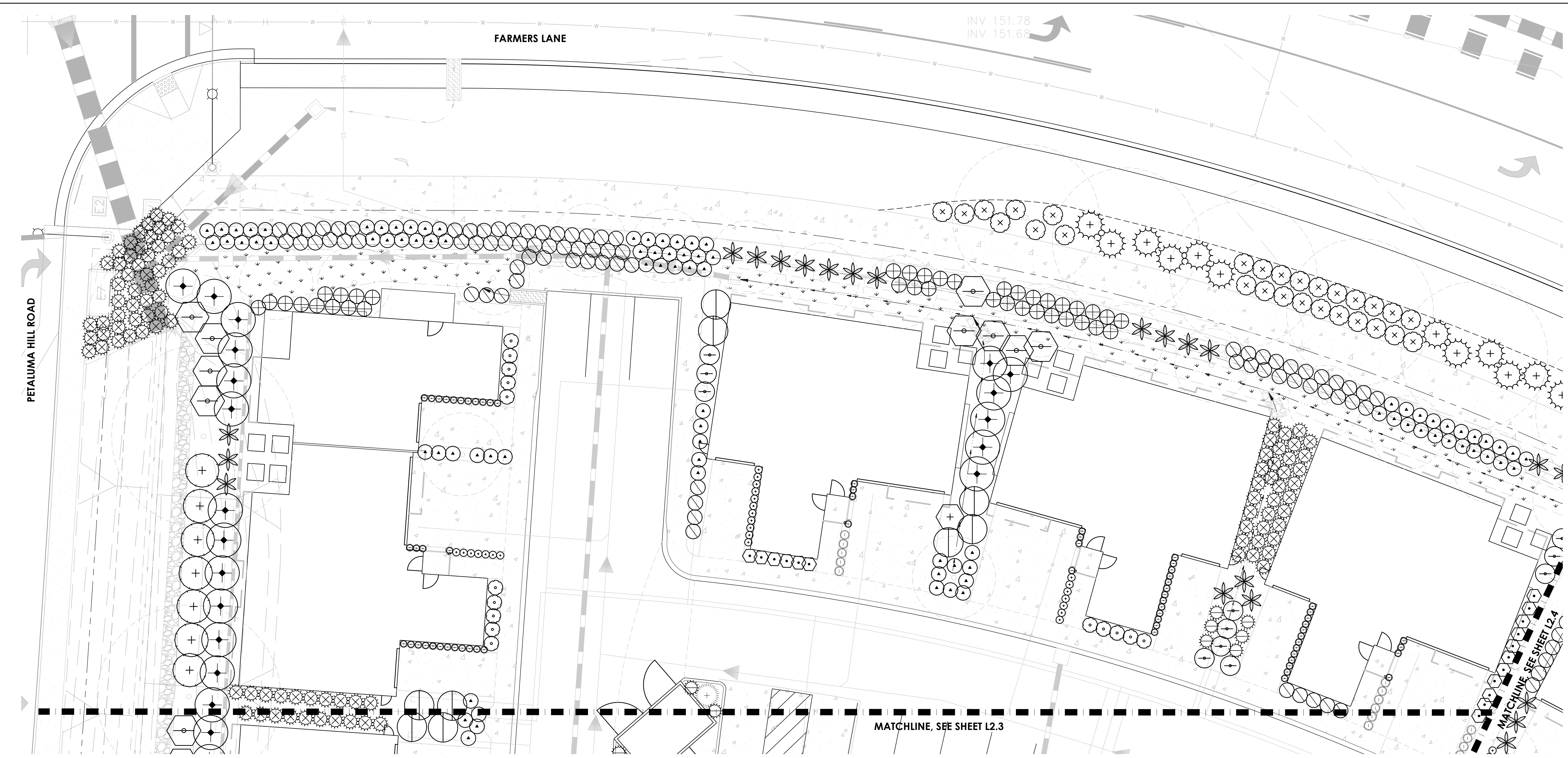

FARMERS LANE

INV 151.78  
INV 151.68

PETALUMA HILL ROAD

MATCHLINE, SEE SHEET L2.3

MATCHLINE, SEE SHEET L2.4

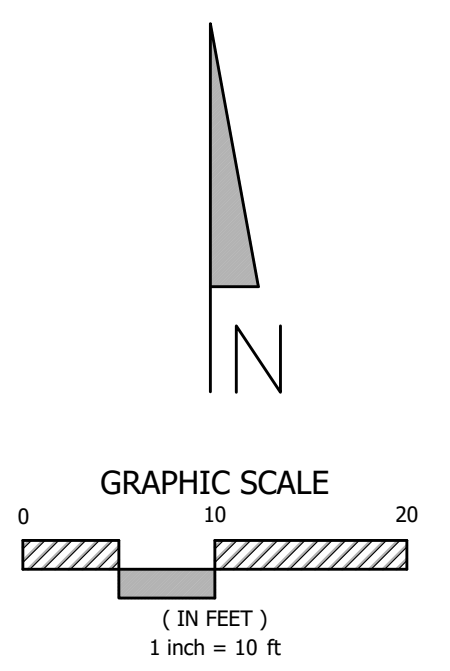

REV.	DESCRIPTION	BY	DATE

**BC ENGINEERING GROUP, INC.**  
**CIVIL ENGINEERING & LAND PLANNING**  
 www.bceengineeringgroup.com  
 Phone: 707.542.4321  
 418 B Street, Third Floor  
 Santa Rosa, CA 95401



PLANTING PLAN - LOT 70  
 CONSTRUCTION DOCUMENTS  
 KAWANA MEADOWS  
 2650 FRANZ KAFKA AVENUE  
 SANTA ROSA, CA 95404

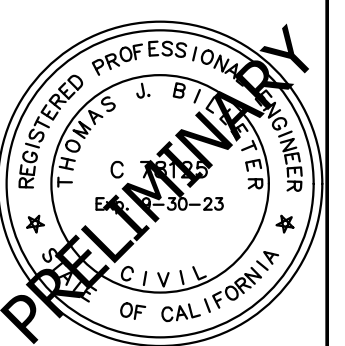

Date: 07/26/22  
 Job: 2109-21  
 Drawn: SK  
 Scale: AS SHOWN  
 APN:  
 Permit #:

Sheet: **L2.2**  
 4 of 10

NOT FOR CONSTRUCTION



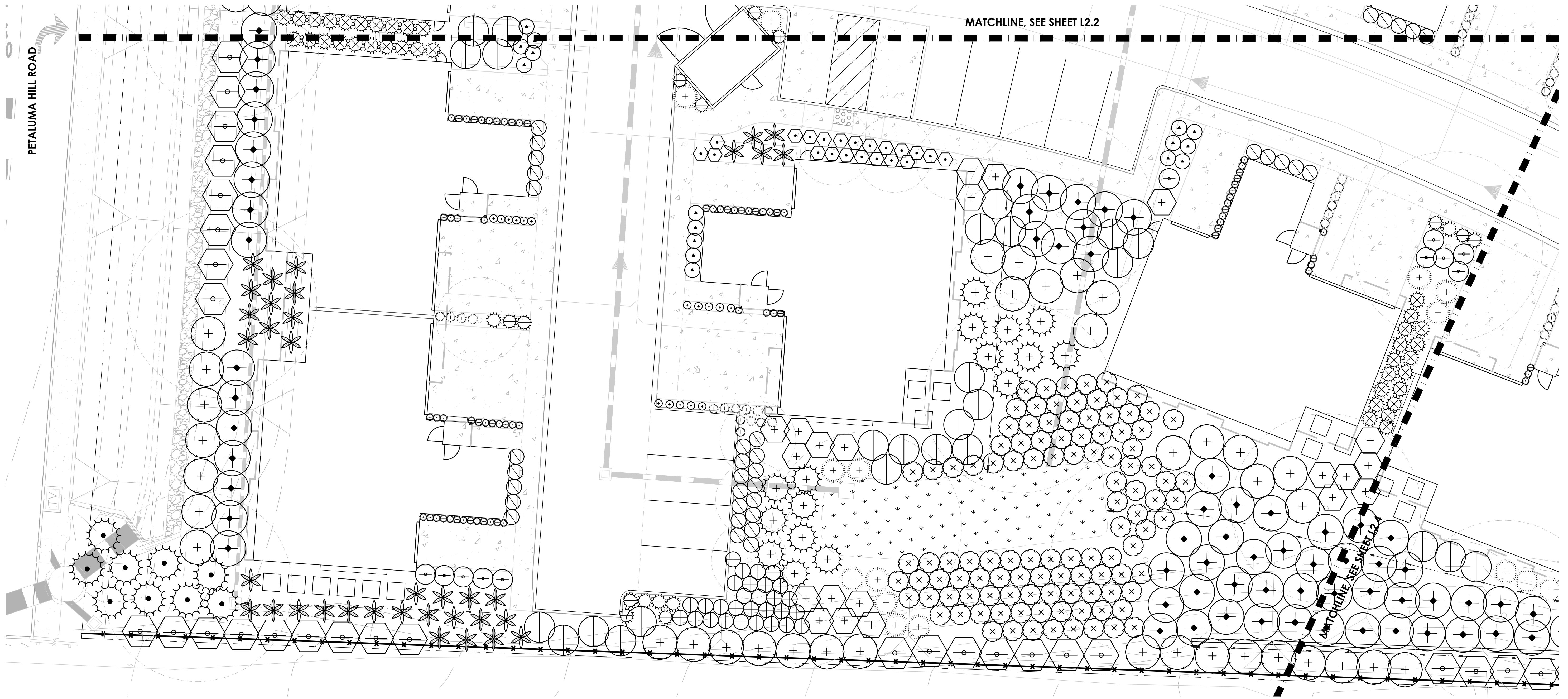

NOT FOR CONSTRUCTION

REV.	DESCRIPTION	BY	DATE

BC ENGINEERING & LAND PLANNING  
 CIVIL ENGINEERING & LAND PLANNING  
 www.bceengineeringgroup.com  
 Phone: 707.542.4321  
 418 B Street, Third Floor  
 Santa Rosa, CA 95401



PLANTING PLAN - LOT 70  
 CONSTRUCTION DOCUMENTS  
 KAWANA MEADOWS  
 2650 FRANZ KAFKA AVENUE  
 SANTA ROSA, CA 95404

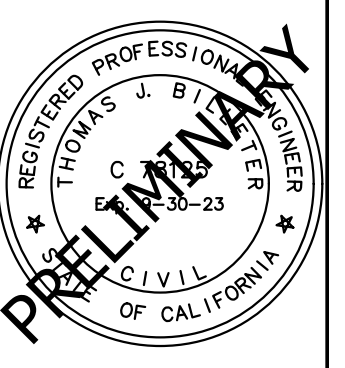

Date: 07/26/22  
 Job: 2109-21  
 Drawn: SK  
 Scale: AS SHOWN  
 APN:  
 Permit #:

Sheet: **L2.3**  
 5 of 10

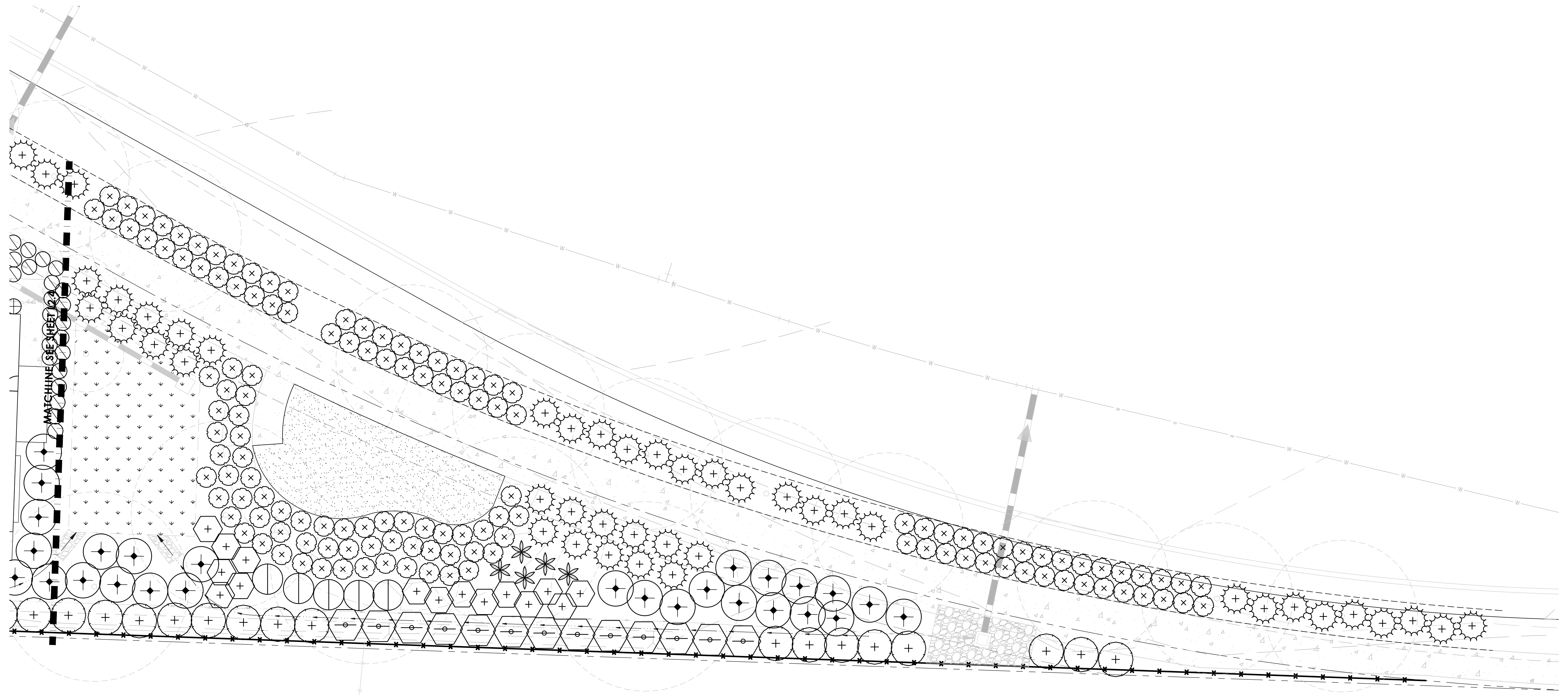

NOT FOR CONSTRUCTION

REV.	DESCRIPTION	BY	DATE

BC ENGINEERING GROUP, INC.  
 CIVIL ENGINEERING & LAND PLANNING



PLANTING PLAN - LOT 70  
 CONSTRUCTION DOCUMENTS  
 KAWANA MEADOWS  
 2650 FRANZ KAFKA AVENUE  
 SANTA ROSA, CA 95404

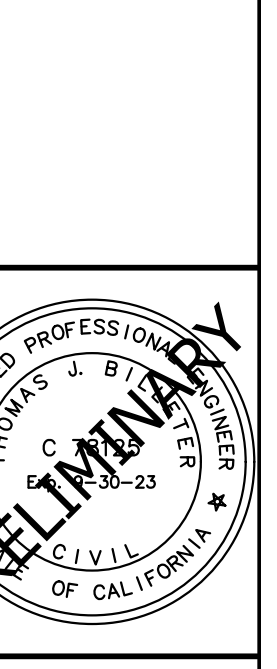

Date: 07/26/22  
 Job: 2109-21  
 Drawn: SK  
 Scale: AS SHOWN  
 APN:  
 Permit #:  
 Sheet: **L2.5**  
 6 of 10